

PLAT OF SURVEY

--OF--

LOTS 548-552, BLOCK 11, AS DESIGNATED AND DELINEATED ON THE MAP ENTITLED "MAP OF SECTION 'ONE' OF PELL LAKE, WALWORTH COUNTY, WISCONSIN," AND RECORDED IN THE OFFICE OF THE REGISTER OF DEEDS IN AND FOR THE COUNTY OF WALWORTH AND STATE OF WISCONSIN ON THE 16TH DAY OF JULY, 1924.

SURVEY FOR: WALLACE CONSTRUCTION

PROPOSED ADDRESS: _____ WEST POST RD.

I HEREBY CERTIFY THAT THE EXISTING DWELLING SWOWN ON THIS PLAT OF SURVEY IS LOCATED AS SHOWN THUS (), DATED THIS 1ST DAY OF APRIL, 2005.

Robert J. Wetzel
ROBERT J. WETZEL S-1778

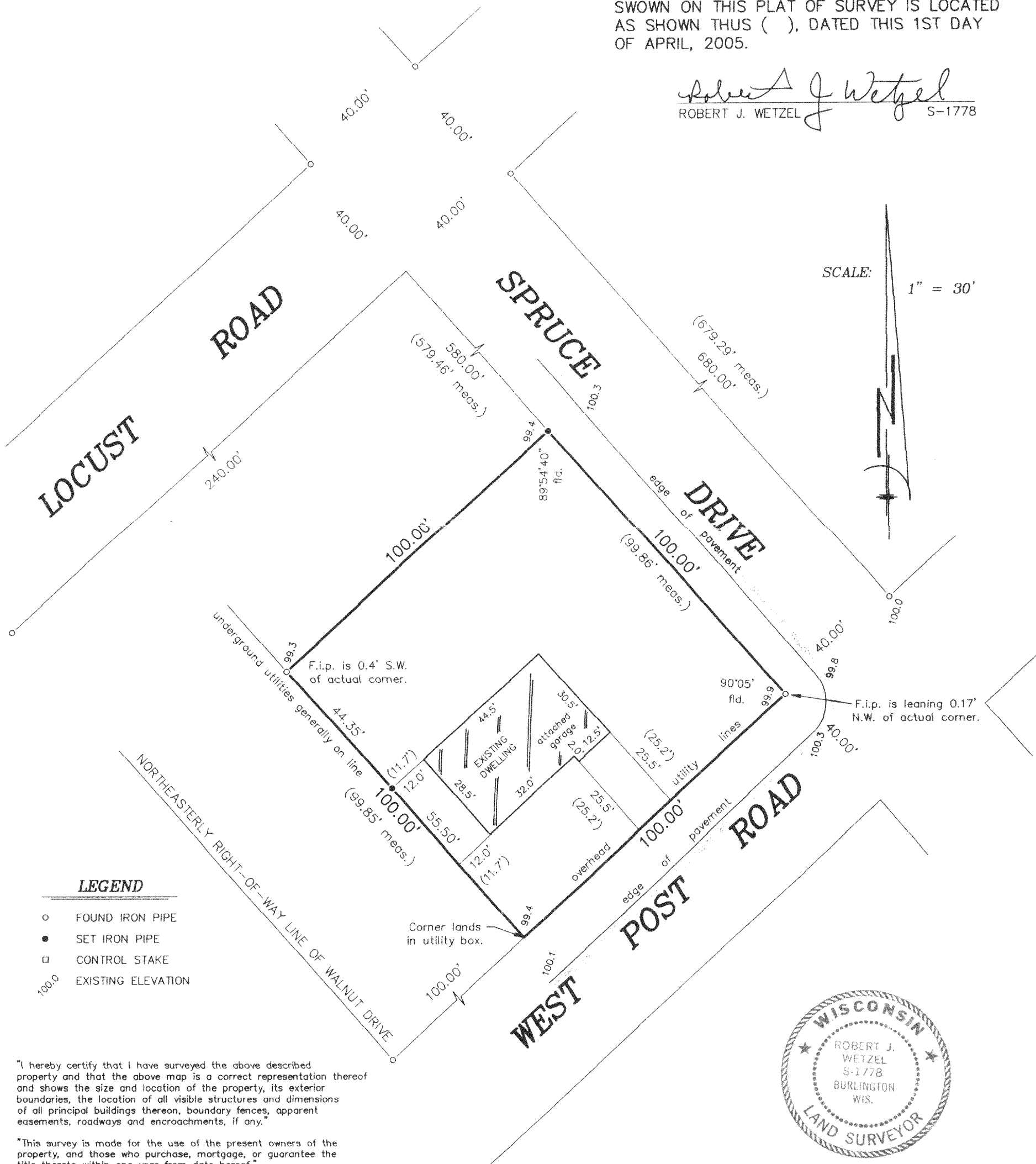

LEGEND

- FOUND IRON PIPE
- SET IRON PIPE
- CONTROL STAKE
- 100.0 EXISTING ELEVATION

"I hereby certify that I have surveyed the above described property and that the above map is a correct representation thereof and shows the size and location of the property, its exterior boundaries, the location of all visible structures and dimensions of all principal buildings thereon, boundary fences, apparent easements, roadways and encroachments, if any."

"This survey is made for the use of the present owners of the property, and those who purchase, mortgage, or guarantee the title thereto within one year from date hereof."

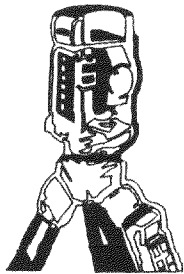

B.W. SURVEYING, INC.

LAND SURVEYS
MAPPING AND PLANNING
412 N. PINE STREET
BURLINGTON, WI 53105
(262)-767-0225

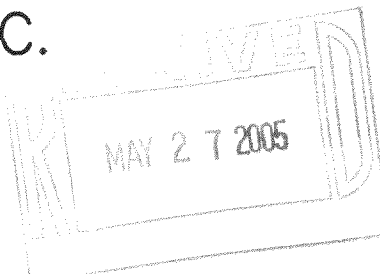

THIS IS NOT AN ORIGINAL PRINT
UNLESS THIS SEAL IS RED.

Robert J. Wetzel
ROBERT J. WETZEL S-1778

JANUARY 3, 2005
DATE

6691
JOB NUMBER